

GILDED BALLOON TEVIOT

THE DINING ROOM

TECHNICAL SPECIFICATIONS 2019



SEATING

- The Dining Room has a raked seating bank with one row of chairs on the floor at the front.
- The total capacity of the Dining Room is 120

STAGE

- The performance area is approximately 6m wide by 4.5m deep and is covered by black dance floor
- The stage is flat at floor level. The space is a black box and has no wings or backstage space
- There is a 1.2m fire lane across the front of the stage which, for fire regulations must be kept clear

MASKING

- Black box space with no backstage space or crossover
- There is just enough space for a single person to stand USR or USL and enter through the masking

SUSPENSION

- All suspension is from a freestanding truss structure with a trim height of 3710mm
- There is an overhead truss span as drawn on the plan which is suitable for hanging items of set (which must be rigged and de-rigged daily)
- There are no flying facilities.
- All hanging scenery must be approved and is at the discretion of the Production Team

GILDED BALLOON TEVIOT

THE DINING ROOM

TECHNICAL SPECIFICATIONS 2019



LIGHTING

- The control position for lighting and sound is at the rear of the room, house left above the staircase
 - It is possible for one person to operate both

Equipment	
CONTROL	ETC Ion
DIMMING	24 x 13Amp(8 unused in standard rig)
Max power supply loading	14kW

- A good general cover of warm and cool light is provided over the performance area. This is split into 6 areas, DSL, DSC, DSR, USL, USC & USR
- A centre stage spot is provided which is focused with a semi-hard edge to provide light for a single performer
- A soft focused breakup gobo cover is also provided from two profiles at the rear corners of the stage

Moving Lights

- The rig also features 6 moving lights
- There are 2 Martin Mac 700 Profiles which are rigged DSL/DSR and 4 Martin Mac Aura Wash lights which are rigged at the rear of the stage.

The standard venue rig cannot be refocused in any way.

- All dimming channels run on 15A round pin connectors
- Blackout is acceptable, 'full' blackout is not possible due to emergency lighting regulations.

General Information

Additional lanterns can be rigged as company specials, but due to rigging and power considerations these must be approved for use before arrival. As well as fixtures, cabling for any extras must be provided to reach the dimmers or stage boxes (please get in touch to discuss prior to arrival).

All electrical equipment brought into the venue must be PAT tested.

If you would like any help sourcing additional fixtures, please contact the technical team at technical@gildedballoon.co.uk

The above information is subject to change - for the most current plans and specifications, to discuss company specials or for any other Lighting related queries please get in touch with the Technical Manager at: technical@gildedballoon.co.uk

GILDED BALLOON TEVIOT

THE DINING ROOM

TECHNICAL SPECIFICATIONS 2019



SOUND

- The control position for both lighting and sound is located in a balcony box at the rear of the room
- The control position for lighting and sound is at the rear of the room, house left above the staircase
- It is possible for one person to operate both sound and lights

Equipment	
CONTROL	Yamaha LS9-16 Mixing Console
AMPLIFICATION	1 x d&b Audiotechnik D6 Stereo Amplifier 2 x d&b audiotechnik E0 Loudspeaker 2 x d&b Audiotechnik Q10 Loudspeaker 3 x d&b Audiotechnik E12 Loudspeaker 1 x d&b Audiotechnik QSUB
PLAYBACK	Via supplied PC DI box and Mini Jack cable
MICROPHONES & STANDS	4 x MTR3 DI Box 5 x Sure SM58 Microphones 4 x Tall Black Mic Stand with Boom 1 x One Handed Mic Stand
CABLING	Various microphone and Jack cables

We provide an audio system of good, undistorted, even coverage across the entire seating area sufficiently powerful to satisfy most productions. If you feel that you have specific requirements regarding the sound system in a venue, please be in touch with our Technical Manager at: technical@gildedballoon.co.uk

Please Note: Prior to your arrival, a professional audio engineer tunes the audio rig in each venue. This system cannot be refocused or amended in any way.

Radio Microphones

- If you would like Gilded Balloon to source radio mics for your show, you can do so in the technical questionnaire on Eventotron, or by getting in touch with the Technical Manager at technical@gildedballoon.co.uk
- In the United Kingdom, there are two legal mix frequencies for Radio Microphones; 38 and 70
- If your radio microphone does not fall into one of these two channels, you will not be allowed to use it
- If your radio microphone is on channel 38, you will be required to provide a copy of your license prior to being able to plug in and use your microphone on our system

If you need to purchase a radio microphone licence for the duration of the festival please contact the Technical Manager at: technical@gildedballoon.co.uk who will be able to help you through the process.

PROJECTION

There is no projector or screen included in the Dining Room. If you require one sourced on your behalf, please contact the technical manager: technical@gildedballoon.co.uk

GILDED BALLOON TEVIOT THE DINING ROOM TECHNICAL SPECIFICATIONS 2019



DRESSING ROOM & STORAGE

- There is a dressing/storage area in an adjacent room to the rear of the seating bank
- This room is also used for scenic & prop storage
- The dressing room is shared with all other shows performing in the Dining Room.
- It is not possible to provide storage space in other parts of the building
- All set items must easily pass through a standard door.

ACCESS

THE DINING ROOM is located at: Gilded Balloon
Teviot Row House
13 Bristo Square
Edinburgh
EH8 9AJ

Teviot Row House is vehicle accessible via Charles Street Lane via Crichton Street
Entry for loading is from the rear lane, through 4 sets of standard width doors, and up a set of stairs

There is no parking at Teviot Row House

♿ ACCESSIBILITY

Wheelchair Access, Lift Access, 2 Wheelchair Spaces, Accessible Facilities, Accessible Toilets

There is not currently level access via the main doors of Teviot due to nearby construction works, however there is an accessible lift via the Garden entrance. Lifts are available to most floors and there is a variety of seating throughout the venue.

The stage and dressing room facilities are both wheelchair accessible. Please contact production if you have any further queries regarding accessibility.

GB TECHNICAL OPERATOR FEES

- The venue has one Technician assigned to it. They will oversee all technical rehearsals and turnarounds
- In this venue there is a mandatory charge of £15 per performance - this is a turnaround technician charge to ensure turnarounds run smoothly and shows run on time in the venue. It is up to the company to provide additional staff as required to help with the turnaround between shows
- If you require a GB technician to operate lighting and/or sound an operator fee will be charged at settlement (see below)
- Companies are welcome to bring their own qualified Technicians but **must** ensure the person designated for the role is **suitably technically competent** to operate the venue equipment
- GB technicians are happy to assist staff as much as required during the technical rehearsals, but should additional assistance be required once the run has begun, GB Operator fees will be charged

GILDED BALLOON TEVIOT THE DINING ROOM TECHNICAL SPECIFICATIONS 2019



Fee Type	What's Included
<p>Turnaround Technician</p> <p>Mandatory Fee (charged at settlement)</p>	<p>Turnaround Technician fee including show Up/Down (Snd + LX)</p> <p>£15 per performance + VAT</p> <p>(For the avoidance of doubt show up/down includes: Set show lighting state/mic & mic stand and general SM duties etc.)</p> <p>Total to pay at settlement = £15 per performance</p>
<p>GB Operator (SND or LX)</p> <p>Optional Fee (charged at settlement)</p>	<p>Full Show Operation by GB Technical Operator of Sound AND Lighting</p> <p>Turnaround Technician fee plus £5 per crew member per performance + VAT</p> <p>Total to pay at settlement = £20 per performance</p>

SECURITY

- Although Gilded Balloon endeavour to ensure the safety of your venue, please be advised we do not accept responsibility for any items left in the venue. We recommend taking extra precaution when storing your items each day.
- Take all computers, tablets, and desktop projectors with you every day

NOTES

- There are no wardrobe or laundry facilities at Teviot Row House
- Any additional staff or items of equipment, which the management are requested to provide will be charged to the visiting company
- Any electrical equipment you wish to use must have a current PAT certificate dated less than 12 months prior. All electrical items must also be cleared with us before use. We reserve the right to refuse the use of any equipment, which is deemed unsafe
- Each company is assigned a get in/rehearsal time prior to their first performance. This is the time for you to load your set and props into the venue and to re-tech your show. This time is also for the venue technician to learn the requirements of your production
- You will need to allow enough time to rehearse your daily turnaround and set storage. Please note that your time slot must include get-in and get-out time
- All use of naked flames, smoke, haze, strobe, laser or pyrotechnic effects must be cleared with management before bringing onsite. Smoking is not permitted in any venues, on or offstage however e-cigarettes or other non-burning stage types are allowed
- At the end of the festival, please arrange for removal or disposal of your set and any unused publicity material. Any company who does not comply will be charged for the cost of disposal. The base charge for disposal is £200.00 but may be increased.
- Please note, since this is a temporary conversion and not a permanent performance space, all measurements and quantities quoted in the above specification are approximate and may be subject to change.

GILDED BALLOON TEVIOT THE DINING ROOM TECHNICAL SPECIFICATIONS 2019



For the most current plans and specifications or to discuss any other queries please get in touch with the production team: production@gildedballoon.co.uk, technical@gildedballoon.co.uk

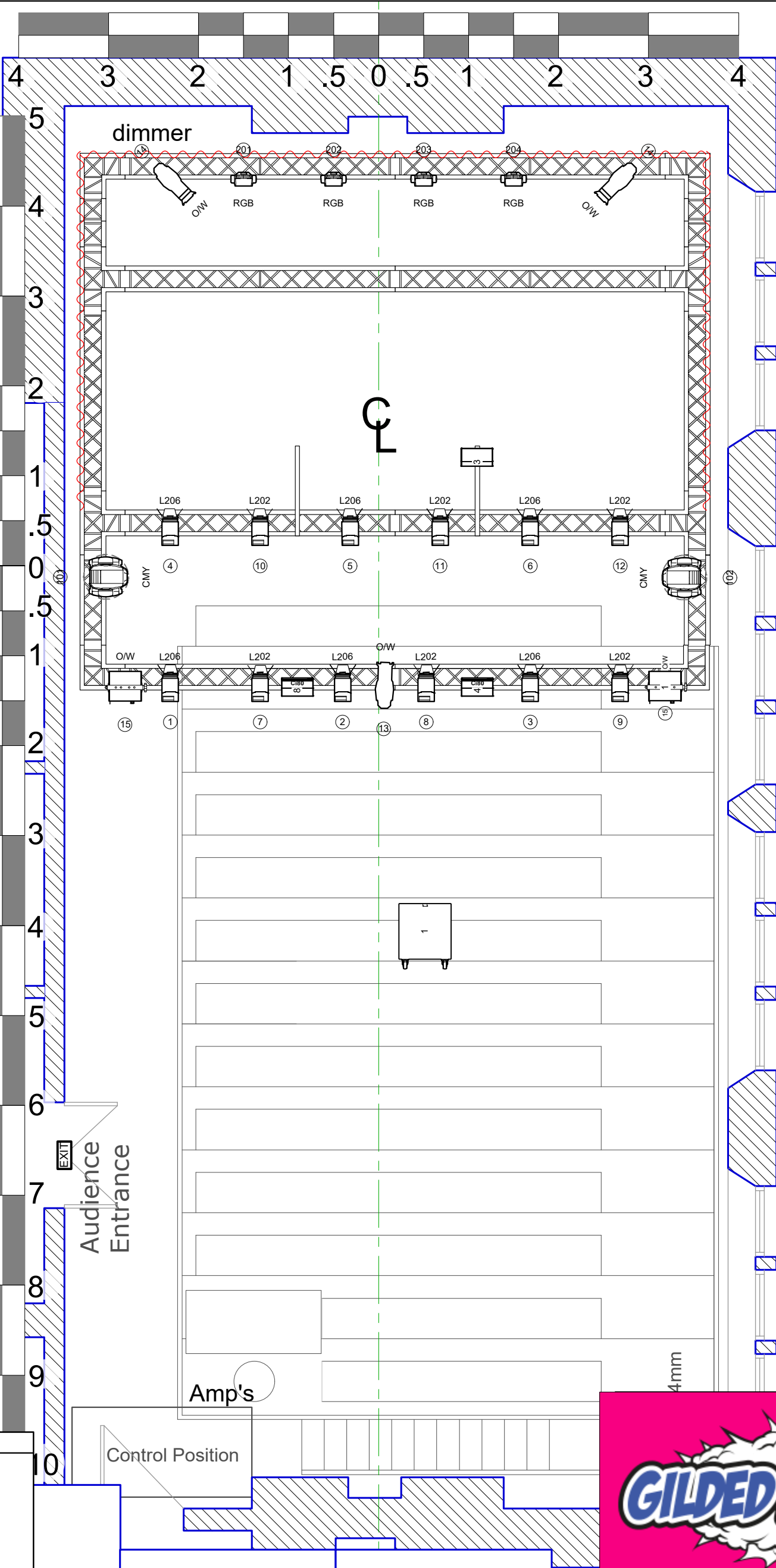

Legend

	ETC S4 36°
	ETC S4 70°
	Minuette Fresnel
	Strand Coda 500/1
	MAC 700
	MAC AURA
	Barn Door
	Template Holder
	E6
	C180
	C7 Sub



120 SEATS IN VENUE

THE DINING ROOM	
VENUE PLAN	
1:50 AT A3	SC
29/04/2019	TEVIOT